

# Kahnawà:ke Environment Protection Office

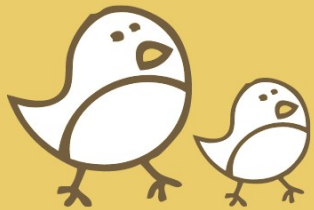

kahnawakeenvironment.com



*Cut along the dotted line*

# Otsi'ten'okón:a Birds

A quick guide to  
common birds  
of Kahnawà:ke.



Kahnawà:ke Environment  
Protection Office



*Cut along the dotted line*

*Fold along center*

# Birding Tips:

1. Bring along a field guide for reference.
2. Be quiet and avoid sudden movement that may startle birds.
3. Avoid brightly coloured clothes that will enhance the appearance of movement.
4. Listen closely and follow the calls. Following a single calling bird will often lead you to a larger feeding flock.
5. Consider sharing your sightings through a local monitoring program to contribute to conservation actions. For a list of programs visit:

[birdscanada.org/you-can-help-/citizen-science](https://birdscanada.org/you-can-help-/citizen-science)

# Notes

---

*Cut along the dotted line*

*Fold along center*

*Cut along the dotted line*

# White-breasted Nuthatch



Scientific name: **Sitta carolinensis**

Kanien'kéha name: **Tekarontahrónhon**

*Cut along the dotted line*

# American Goldfinch



Scientific name: **Spinus tristis**

Kanien'kéha name: **Otsi'nekwáhrha**

*Cut along the dotted line*

*Fold along center*

# American Robin



Scientific name: **Turdus migratorius**

Kanien'kéha name: **Tsiskò:ko**

*Cut along the dotted line*

# Tufted Titmouse



Scientific name: **Baeolophus bicolor**

Kanien'kéha name: **Tsiktsiré:re**

*Cut along the dotted line*

*Fold along center*



# Ruby-throated Hummingbird



Scientific name: **Archilochus colubris**  
Kanien'kéha name: **Raónraon**

*Cut along the dotted line*

# Baltimore Oriole



Scientific name: **Icterus galbula**  
Kanien'kéha name: **Atiaren'tá'kó:wa**

*Cut along the dotted line*

*Fold along center*

# Black-capped Chickadee



Scientific name: **Poecile atricapillus**

Kanien'kéha name: **Tsiktsiré:re**

*Cut along the dotted line*

# Red-winged Blackbird



Scientific name: **Agelaius phoeniceus**

Kanien'kéha name: **Tsó:kwaris**

*Cut along the dotted line*

*Fold along center*

# Pileated Woodpecker



Scientific name: **Dryocopus pileatus**  
Kanien'kéha name: **Karontakároks**

*Cut along the dotted line*

# Blue Jay



Scientific name: **Cyanocitta cristata**  
Kanien'kéha name: **Terì:teri**

*Cut along the dotted line*

*Fold along center*



# Dark-eyed Junco



Scientific name: **Junco hyemalis**

Kanien'kéha name: **Othore'kéha**

*Cut along the dotted line*

# Northern Cardinal



Scientific name: **Cardinalis cardinalis**

Kanien'kéha name: **Onekwénhtara'**  
**nikatsi'tenhserò:ten**

*Cut along the dotted line*

*Fold along center*



# Mourning Dove



Scientific name: **Zenaida macroura**  
Kanien'kéha name: **Orí:te**

*Cut along the dotted line*

# Downy Woodpecker



Scientific name: **Picoides pubescens**  
Kanien'kéha name: **Karontakároks**

*Cut along the dotted line*

*Fold along center*

# European Starling



Scientific name: **Sturnidae**

Kanien'kéha name: **Katsi'tensherahétken**

*Cut along the dotted line*

# House Sparrow



Scientific name: **Passer domesticus**

Kanien'kéha name: **Kanatakón:ha**

*Cut along the dotted line*

*Fold along center*